

● Access Map around the airport

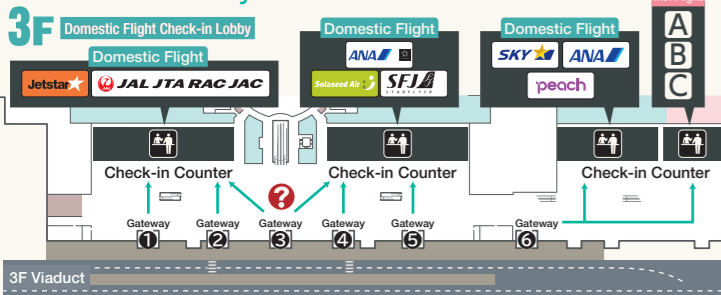

**Expected Time (by car) to Naha Airport**  
 About 15 min. from Kokusai Street/ Tomigusuku/ Nakachi IC to Naha Airport.  
 About 30 min. from Naha IC. About 40 min. from Shurijo Castle Park.  
 \* Times shown above are average during time of light traffic and provided as reference.  
 Please allow yourself extra time in case of traffic jam, especially when moving in Naha City.

● Guide map around Domestic Flight 3F Viaduct Gateway



● Access to Parking Lot

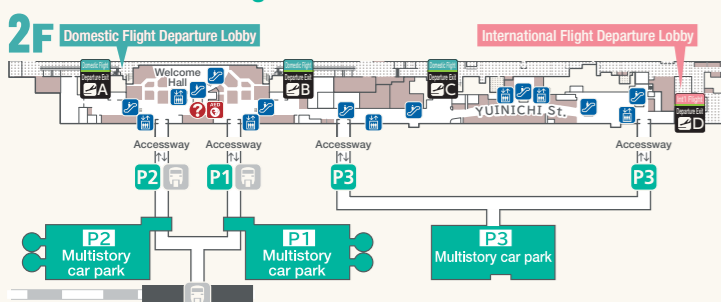

P Parking Lot

Open hour	6:00 - 24:00 (18 hr.)	* Business hours may change due to flight conditions.
Parking Capacity	Multistory Parking Lot (P1) 621 cars Multistory Parking Lot (P2) 625 cars Multistory Parking Lot (P3) 1,226 cars	

● Parking Fee

Multistory Parking Lot (P1, P2, P3)	7.5 hr. - 24 hr.	JPY 1,600
First 30 min.	Free	Every 24 hr. JPY 1,500
30 min. - 1 hr.	JPY 300	
1hr.-1.5hr.	JYP 450	
Every 30 min. (up to 7.5 hr.)	JPY 100	

\* Please contact (☎ 098-858-7626) the Parking Lot Office for more information.  
 Please contact (☎ 0120-950-234) if you are calling from outside the prefecture using a mobile phone.



150, Kagamizu, Naha, Okinawa, 901-0142 http://www.naha-airport.co.jp  
 [Information] TEL 098-840-1179

The data listed here is based on the information as of Aug. 2021 and may possibly change in the future.

Transportation

Route by monorail

● Route for monorail station

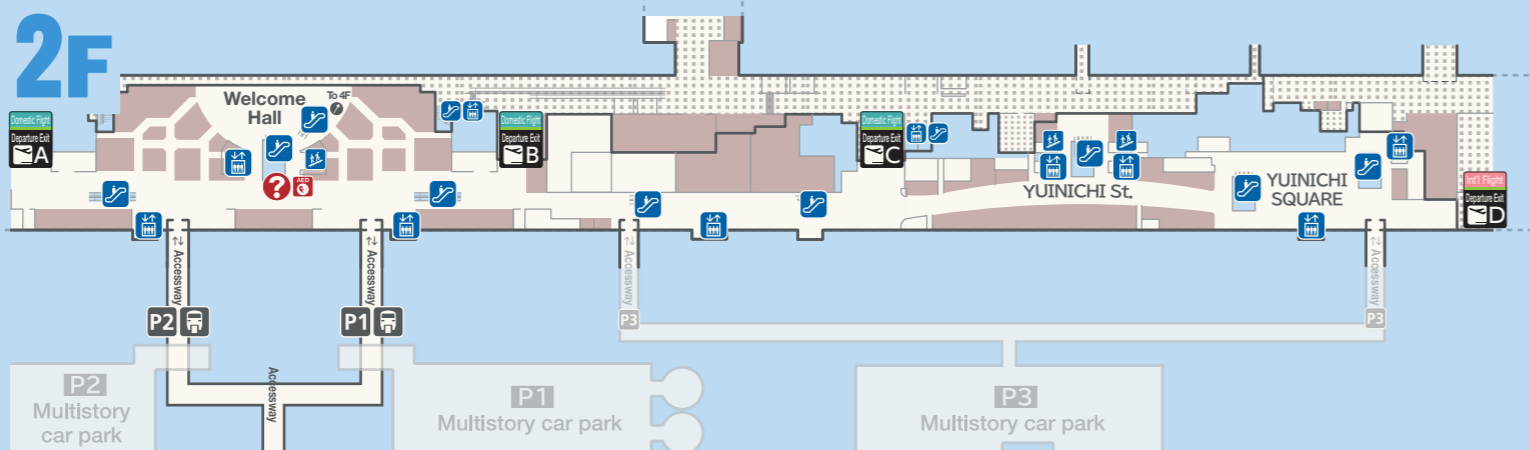

Naha Airport Sta.

● Travel Section

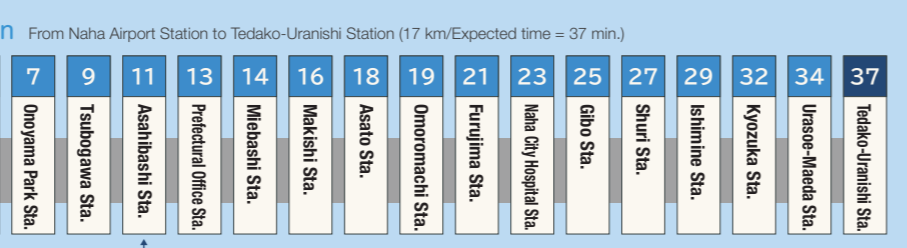

From Naha Airport Station to Tedako-Uranishi Station (17 km/Expected time = 37 min.)

Route by bus/ taxi

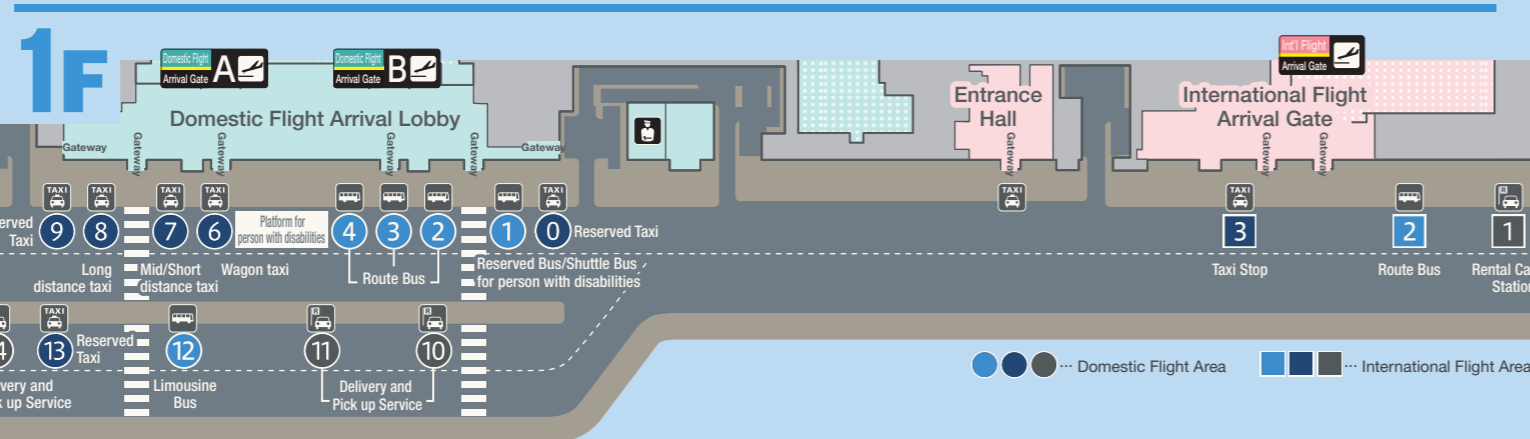

Bus Stop	
1	• Bus for person with disabilities • Reserved Bus • Shuttle Bus
2	• No. 111/Highway Express Bus • No. 117/Highway Express Bus (Direct to Churaumi Aquarium)
3	• No. 23/Gushikawa Line • No. 113/Gushikawa-Airport Line • No. 26/Ginowan-Airport Line • No. 120/Nagonishi-Airport Line • No. 83/Gyokusendo Line • No. 123/Isikawa-Airport Line • No. 99/Ameku-Shintoshin Line • No. 125/Futenma-Airport Line • No. 152/AEON Mall Okinawa Rycome (Highway) Line • No. 189 Itoman-Airport Line
4	• No. 95/Airport-Ashibina Line

Taxi Stop			
7	3	Mid/Short distance	• Naha City • Urasoe City • Ginowan City • Nishihara Town • Nakagusuku Village • South Area
8	3	Long distance	• The up north side of the Central Area from Chatan Town and Kitanakagusuku Village • North Area

To Naha Bus Terminal/ by Taxi  
 ■ Expected Time: about 15 min. ■ Fee: about 1,000 JPY  
 \* The fee and time shown above is only an average estimation, and may change due to time or road conditions.

▶ Airport Limousine Bus  
 Domestic Flight: 1F  
 Convenient Limousine Bus that goes straight to the hotel  
 ☎ 098-869-3301 (11:00 - 19:00)

▶ Naha Bus Information Center  
 Domestic Flight: 1F  
 Information on one-day ticket, bus tours, bus routes, and other services. ☎ 098-840-1613 (9:00 - 18:00)

Facility Guide

To customers with children/with disability

**Accessible Restroom**  
 Domestic Flight: 1F, 2F, 3F, 4F  
 International Flight: 1F, 2F, 3F, 4F

**Multipurpose Restroom (Ostomate)**  
 Domestic Flight: 2F  
 International Flight: 1F, 2F, 3F

**Resting Room**  
 Domestic Flight: 1F ☎ 098-840-1179  
 International Flight: 1F ☎ 098-840-1350

**Barrier-free Tour Center**  
 Domestic Flight: 1F ☎ 098-858-7760

**Nursing Room**  
 Domestic Flight: 1F, Inside of 2F Gate, 3F  
 International Flight: 1F, Inside of 2F Gate, 3F

Others Services

**Information**  
 Domestic Flight: 1F, 2F, 3F ☎ 098-840-1179  
 7:30 - 23:30  
 International Flight: 1F, 3F ☎ 098-840-1350  
 7:30 - 21:00

**Airline Tour Desk**  
 Domestic Flight: 1F  
 For those using ANA Sky Holiday Tour, please sign-out at the tour desk in the baggage claim area before exiting the arrival gate.

**Baggage Claim (Yamato Transport)**  
 Domestic Flight: 1F ☎ 7:30 - 20:00  
 ☎ 0570-200-000  
 0120-01-9625  
 ☎ 050-3786-3333  
 ☎ Telephone Service/8:00 - 21:00

**Keikyu/Tokyo Monorail Ticket Vending Machine**  
 Domestic Flight: 2F (inside the gate)

**Home Delivery Service**  
 Domestic Flight: 1F  
 • OAS Airline ☎ 9:00 - 19:00 ☎ 098-857-2202  
 • Sagawa Express ☎ 9:00 - 19:00 ☎ 080-3930-9851  
 • Yamato Transport ☎ 7:30 - 20:00 ☎ 0570-200-000  
 0120-01-9625 ☎ 050-3786-3333

**Naha Airport Tourist Information Center**  
 Domestic Flight: 1F ☎ 098-857-6884  
 9:00 - 21:00  
 International Flight: 1F ☎ 098-859-0742  
 9:00 - 21:00

**Lounge Hana**  
 Domestic Flight: 1F ☎ 098-840-1727  
 8:00 - 20:00  
 ☎ Fee: Adult 1,200 JPY (without tax)

**JTB Okinawa**  
 Domestic Flight: 1F ☎ 098-996-3501  
 9:00 - 19:00

**First Flying Co., LTD**  
 Domestic Flight: 1F ☎ 098-859-5531  
 7:30 - 17:00

**Special Lounge**  
 Domestic Flight: • Deigo/ 26 seats (Domestic Flight Area 2F, Departure Lobby ANA side)  
 • Yuuna/ 24 seats (Domestic Flight Area 2F, Departure Lobby JAL side)  
 • Meeting room A, B/ 30 seats (Domestic Flight Area 1F, Arrival Lobby ANA side)  
 International Flight: • Meeting room C/ 30 seats (International Flight Area 1F, Arrival Lobby)  
 • Sango/ 15 seats (International Flight Area 1F, Arrival Lobby)  
 • Paid waiting room A, B/ 28 seats  
 ☎ Reservation/Information ☎ 098-840-1179 (Domestic Flight Area) ☎ 098-840-1350 (International Flight Area)

**Prayer Room**  
 International Flight: 4F ☎ 098-840-1350  
 7:00 - 22:00

**Coin Operated Massage Chairs**  
 Domestic Flight: 1F, 2F (inside the gate)

**Free Power Outlets**  
 Domestic Flight: 2F  
 International Flight: 1F, 2F, 3F

**Coin Operated PC**  
 Domestic Flight: 1F, 2F (including inside of gate)  
 International Flight: 1F, 2F (inside of gate)

Bank/Police Box

**ATM/Cash Services**

● Okinawa Bank <Weekdays> 7:00 - 22:00 <Sat, Sun, holidays> 8:00 - 21:00	● Koza Shinkin Bank <Weekdays> 7:00 - 22:00 <Sat & holidays> 7:00 - 21:00 <Sundays> 8:00 - 21:00	● Seven Bank <Weekdays> 6:00 - 24:00 (Domestic Flight Area) 7:00 - 22:00 (International Flight Area)
● Okinawa Kaiho Bank <Weekdays> 7:00 - 22:00 <Sat, Sun, holidays> 8:00 - 22:00	● Japan Post Bank <Weekdays> 7:00 - 22:00 <Sat, Sun, holidays> 8:00 - 21:00	● JA Okinawa <Weekdays> 7:00 - 22:00 <Sat, Sun, holidays> 9:00 - 20:00
● Ryukyu Bank <Weekdays> 7:00 - 22:00 <Sat, Sun, holidays> 8:00 - 21:00	● Aeon Bank <Weekdays> 6:00 - 24:00 <Sat, Sun, holidays> 6:00 - 24:00	

**Automatic Foreign Currency Exchanging Machine**  
 Domestic Flight: 1F ☎ 7:00 - 23:00

11 foreign currencies banknote can be exchanged into Japanese Yen.  
 Corresponding currency: U.S. dollars, Euro, British pounds, Australian dollars, RMB, Korean won, Taiwan NT, HKD, Singapore dollars, Canada dollars, and Thai bahts.

**Currency Exchange/ Interpretation**  
 International Flight: 2F  
 • Travelix Naha Airport, Arrival Lobby  
 ☎ 7:00 - 21:00 ☎ 098-967-0865  
 \*Foreign currency exchange only

**Police Box**  
 Domestic Flight: 1F International Flight: 1F  
 ☎ 098-850-0110 (Domestic Flight Area)

English

# OKA

Domestic Flight Area  
 International Flight Area  
 Naha Airport Passenger Terminal Building

## Floor Guide Map

Facilities, service information guide

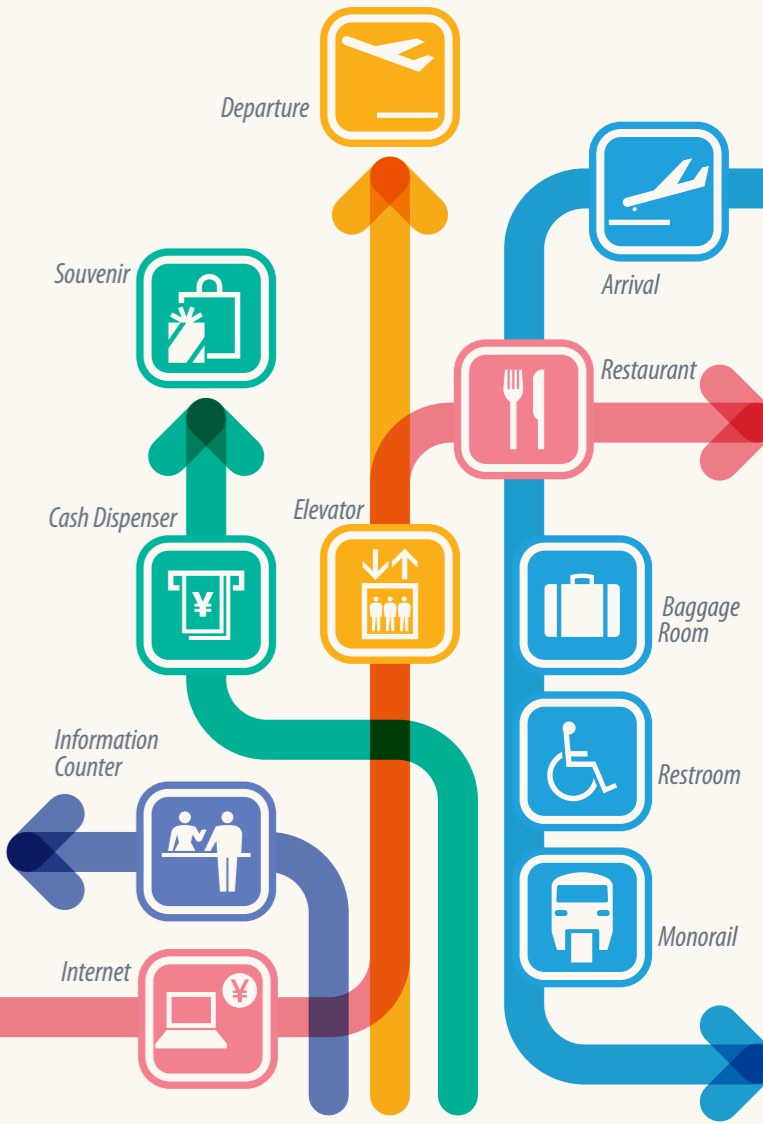

Airport Building 3D Map

# Airport Building 3D Map (Evacuation Area)

Evacuation Area Notes ■ In case of Fire/Earthquake ■ In case of Tsunami

- |                                  |                            |                                |                                |
|----------------------------------|----------------------------|--------------------------------|--------------------------------|
| Elevator                         | Escalator                  | Stairs                         | Accessway                      |
| Information                      | Monorail                   | P1 Multistory Parking Lot (P1) | P2 Multistory Parking Lot (P2) |
| Automated External Defibrillator | Taxi Stop                  | P3 Multistory Parking Lot (P3) |                                |
| Check-in Counter                 | Bus Stop                   |                                |                                |
| Observation Deck                 | Rental Car Pick-up Service |                                |                                |

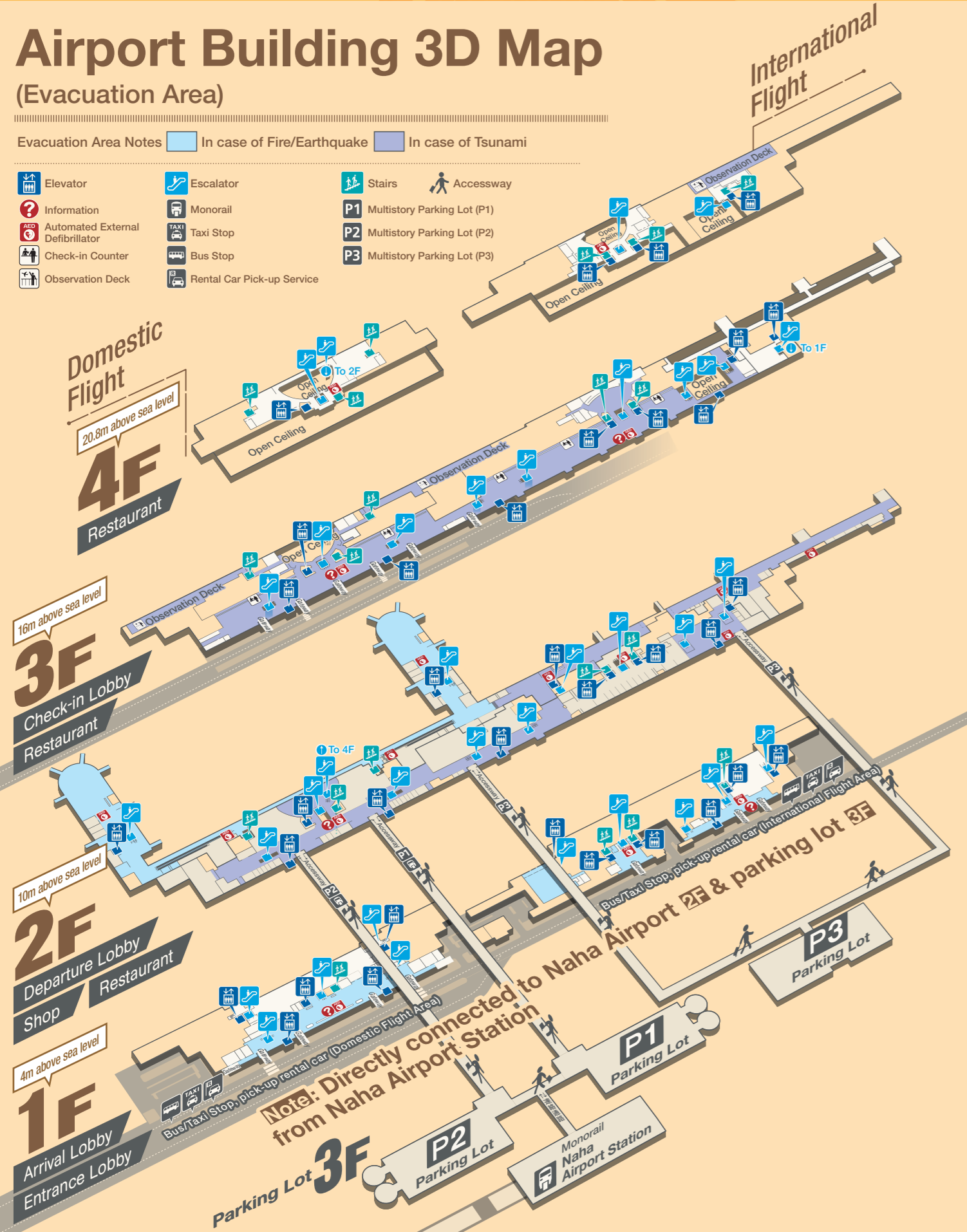

Airport Building Floor Map

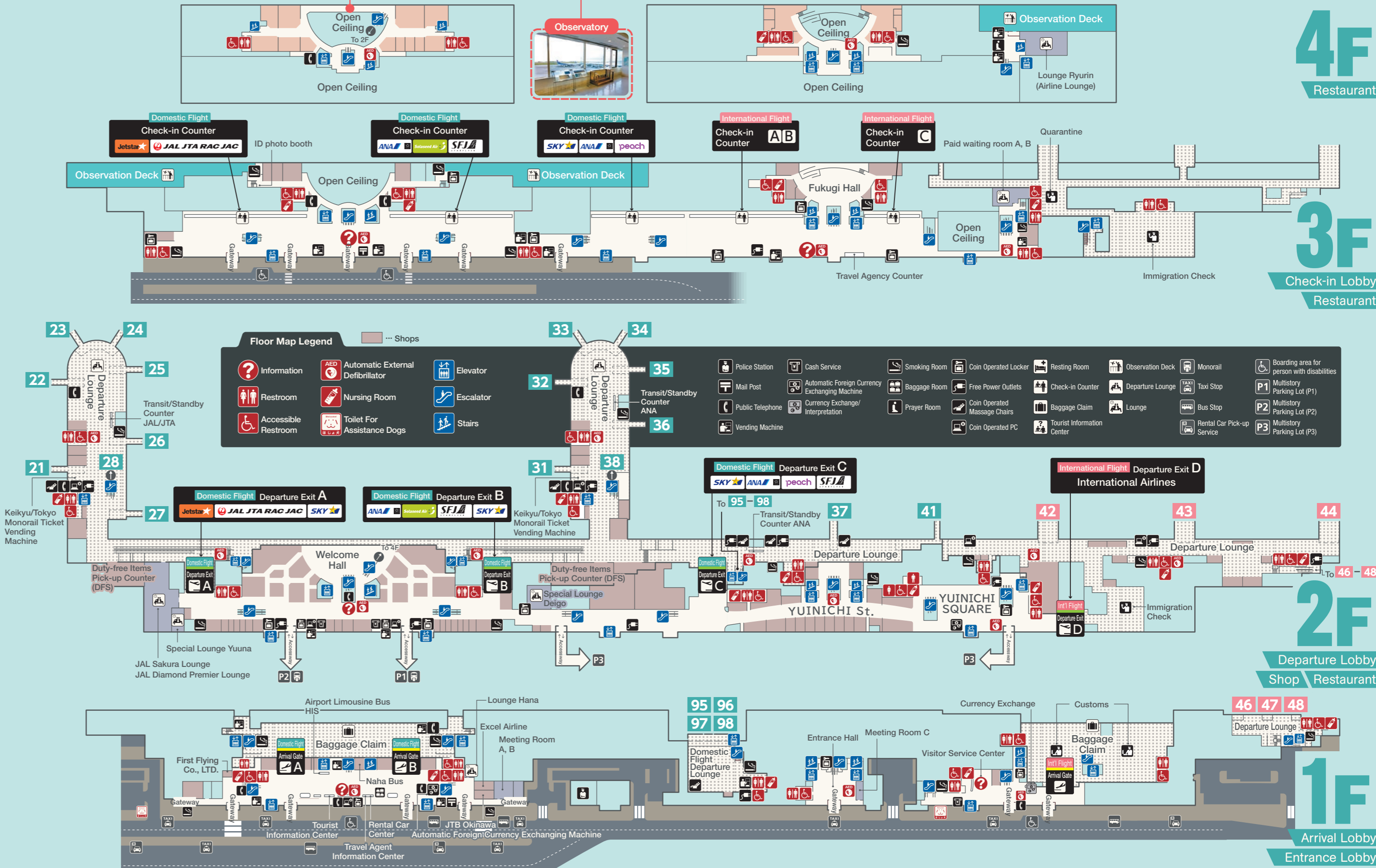

**4F**  
Restaurant

**3F**  
Check-in Lobby  
Restaurant

**2F**  
Departure Lobby  
Shop  
Restaurant

**1F**  
Arrival Lobby  
Entrance Lobby

- Floor Map Legend**
- |                     |                                  |           |
|---------------------|----------------------------------|-----------|
| Information         | Automatic External Defibrillator | Elevator  |
| Restroom            | Nursing Room                     | Escalator |
| Accessible Restroom | Toilet For Assistance Dogs       | Stairs    |

- |                  |   |                            |                              |                                |                  |           |  |
|------------------|---|----------------------------|------------------------------|--------------------------------|------------------|-----------|--|
| Police Station   | Cash Service                                  | Smoking Room               | Coin Operated Locker         | Resting Room                   | Observation Deck | Monorail  | Boarding area for person with disabilities |
| Mail Post        | Automatic Foreign Currency Exchanging Machine | Baggage Room               | Free Power Outlets           | Check-in Counter               | Departure Lounge | Taxi Stop | P1 Multistory Parking Lot (P1)             |
| Public Telephone | Currency Exchange/ Interpretation             | Prayer Room                | Coin Operated Massage Chairs | Baggage Claim                  | Lounge           | Bus Stop  | P2 Multistory Parking Lot (P2)             |
| Vending Machine  | Coin Operated PC                              | Tourist Information Center | Rental Car Pick-up Service   | P3 Multistory Parking Lot (P3) |                  |           |  |